

# What A Child Is This

GREENSLEEVES

PIANO TRIO

# What A Child Is This

Greensleeves

Traditional

arr. by Ilan Chouraki

**Moderato**  
*mf*

**Moderato**  
*mf*

12

17 **A**  
*mp*  
*mp*

**A**  
*mp*

23  
*mf*  
*mf*

29  
*p* *mp* *p* *mf*  
*p* *mp* *p* *mf*

35

41

**B**

47

**B**

53

59

65

72

79

C

84

90

97

104

109

# What A Child Is This

Greensleeves

Violin

Traditional

arr. by Ilan Chouraki

Moderato

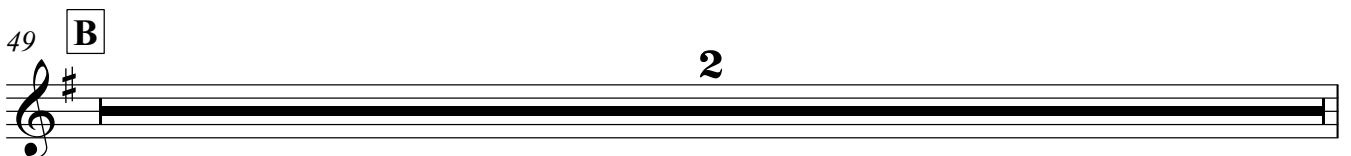
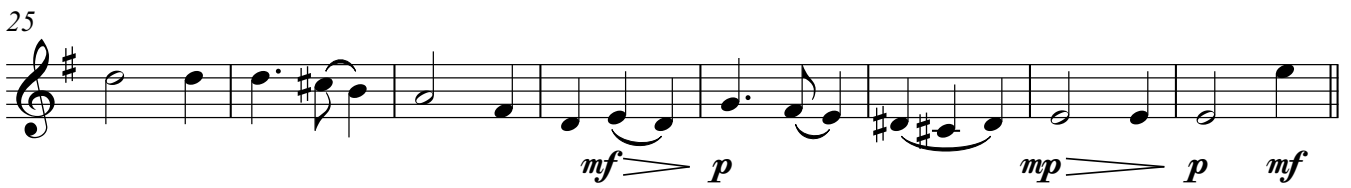

Violin

51 arco  
*p* *mp*

58 *mf*

65

73

81 C  
*mp*

86

90 *mf*

98

106 rit. *f*

# What A Child Is This

Greensleeves

Cello

Traditional

arr. by Ilan Chouraki

Moderato

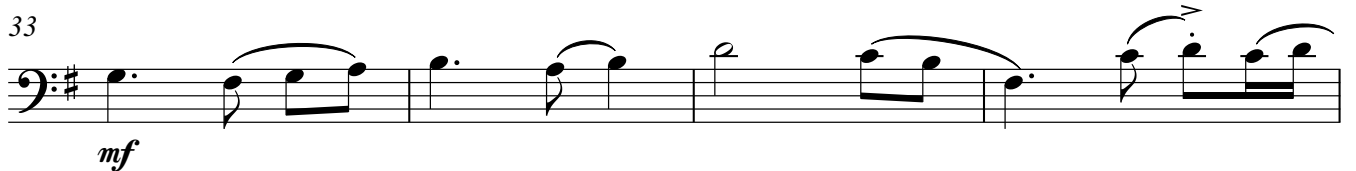
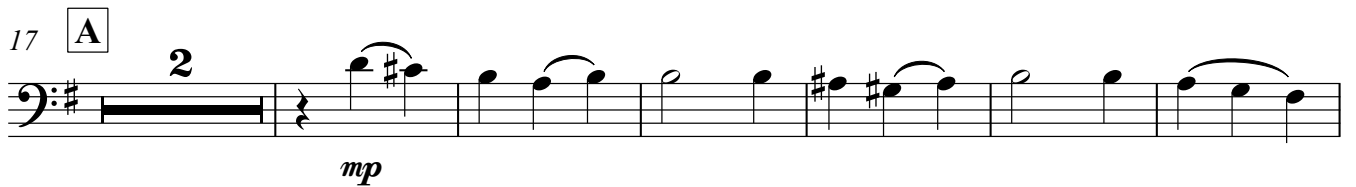

Cello

51 *arco*  
*p* *mp*

58 *mf*

65

71

78 **C** 2 *p* *mp*

86

91 3

98 *mf*

103

109 *rit.*

# What A Child Is This

Piano

Greensleeves

Traditional

arr. by Ilan Chouraki

Moderato

Piano

2 33

mf

37

Measures 37-42: Continuation of the previous system. The right hand features more complex chordal textures and melodic fragments. Dynamics include *mf*.

43

49

**B**

Measures 49-54: Section B begins. The right hand plays a melodic line with some rests. Dynamics include *mf*.

53

Measures 53-56: Continuation of Section B. Dynamics include *mf*.

57

*espress.*

*mp*

Measures 57-63: Section B continues with a more expressive feel. Dynamics include *mp* and *mf*.

64

*mf*

Measures 64-69: Final system on the page. Dynamics include *mf*.

Piano

71

3

77

81

C

88

95

102

108

rit. . .
