

JOHANNES  
BRAHMS

SYMPHONY N°3 OP.90  
3RD MOVEMENT

POCO ALLEGRETTO

---

ADAPTED FOR STRING ORCHESTRA

&  
PIANO

BY  
ILAN CHOURAKI

---

COPYRIGHT © 2020 ART CORE PUBLISHIN

# Symphony N°3

## 3rd movement

adapted by Ilan Chouraki

Adapted for string orchestra & piano

Johannes Brahms

**Poco Allegretto**

VI I *pp leggiero*

VI II *pp leggiero*

Vla *p*

Vc *mezza voce*  
*espress.*

Cb *pizz.*  
*p*

Pf *p*

9

*mezza voce*  
*espress.*

5

A

18

5  
dolce  
pp  
pp  
dolce  
pp

28

dim. dolce  
dim.  
dim. dolce  
dim. dolce  
dim.  
dim. pp

B

38

dim. p legg.  
p p legg.  
p legg.  
p legg.  
p legg.  
mp espress. l.h.  
p

C

46

Violin I, Violin II, Viola, Cello, Piano, Double Bass

*p*, *pizz.*, *arco*, *p dolce*

5

*p*, *dolce*

D

54

Violin I, Violin II, Viola, Cello, Piano, Double Bass

*dolce*, *p*, *pp*, *dolce*, *p*

*dolce*

E

64

Violin I, Violin II, Viola, Cello, Piano, Double Bass

*pp*, *espress.*, *cresc.*, *f*, *p dim.*

*pp*, *espress.*, *cresc.*, *f*, *p dim.*

*pp*, *espress.*, *cresc.*, *f*, *p dim.*

*pp*, *espress.*, *cresc.*, *f*, *p*

*arco*, *p*

78

*dolce*  
*p dim.*  
*p dim.*  
*p dim.*  
*p dim.*

**F**

90

*pp dim.*  
*lunga*  
*pp dim.*  
*pp dim.*  
*pp dim.*  
*pp legg.*  
*lunga*  
*pp legg.*  
*p*  
*pp pizz.*  
*p*

*lunga*  
*p*  
*lunga*  
*p*

103

*pizz.*  
*arco*

*p espress.*  
*dolce*

112

G

121

131

**H**

139

148

155

VI I

# Symphony N°3

adapted by Ilan Chouraki

## 3rd movement

Johannes Brahms

Adapted for string orchestra & piano

### Poco Allegretto

26

30

*dim.* *dolce*

34

38

**B** *dim.* *p legg.*

42

45

48

51

**C** *p* 7

**D**

## VI I

3

61 *dolce* **4**  
*p*

69 *pp espress. cresc. f*

**E**

77 *p dim. dolce*

83 *p dim.*

91 *pp dim.*

**F**

98 *lunga pp legg.*

105

110

154

*pp* *f*

159

*p* pizz.

# Symphony N°3

## 3rd movement

adapted by Ilan Chouraki

Adapted for string orchestra & piano

Johannes Brahms

### Poco Allegretto

8

24 **A**

pp

30

dim.

2

39 **B**

p

p legg.

45

50 **C**

p

7

126

*dim.*

132

**3**  
*p*

139 **H**

*p*

141

145

149 **I**

*p* *dolce* *pp* < > < >

158

*f* *p* *pizz.*

Vla

# Symphony N°3

## 3rd movement

adapted by Ilan Chouraki

Adapted for string orchestra & piano

Johannes Brahms

**Poco Allegretto**

Vla

2

61

**D**

69

76

**E**

82

86

93

*lunga*

**F**

99

106

110

116

*pizz.*

**G**

122 arco  
dolce

126

130

137 arco  
**H**  
*p*

141

145

148 **I**  
*p* dolce

154  
*pp* < > < > *f* *p*

160 pizz.

Vc

# Symphony N°3

## 3rd movement

adapted by Ilan Chouraki

Adapted for string orchestra & piano

Johannes Brahms

### Poco Allegretto

*mezza voce*

espress. < >

Measures 6-9: Continuation of the musical line with slurs and accents.

10  

15  
Measures 15-19: Continuation of the musical line with slurs and accents.

20  
Measures 20-24: Continuation of the musical line, marked *dolce* at the end.

25  
Measures 25-28: Continuation of the musical line with slurs and accents.

29  
Measures 29-32: Continuation of the musical line, marked *dim.* and *dolce*.

33  
Measures 33-36: Continuation of the musical line with slurs and accents.

37  

41 **B**

48 *p legg.*  
*pizz.*

**C**

53 *arco*  
*p dolce*

56

60 **D**

65

*pp*

70 **E**

*espress. cresc. f*

78

*dolce*

85

*p dim.*

91 *lunga* **F**

99 *pp dim.* *pizz.*

*pp*

106

110

115

120

128

136

141

146

150

158

Cb

# Symphony N°3

## 3rd movement

adapted by Ilan Chouraki

Adapted for string orchestra & piano

Johannes Brahms

**Poco Allegretto**

*pizz.*

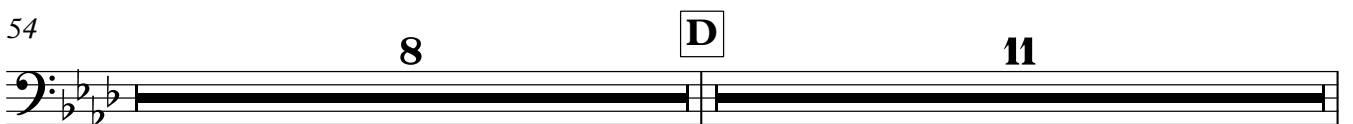
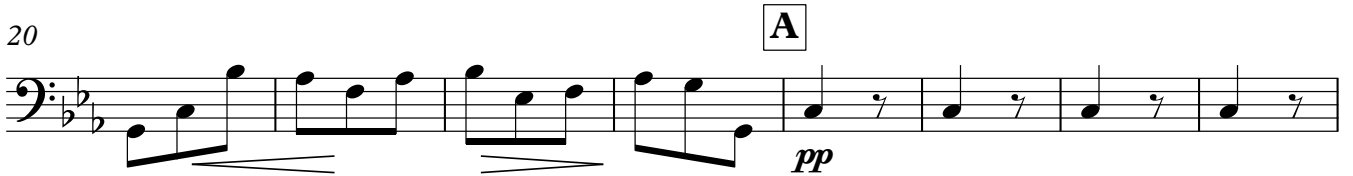
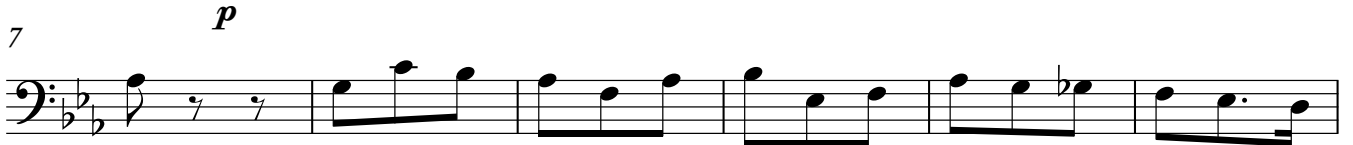

98 **F** pizz. *p*

106

112

118 **G**

126

130 *più p* **4**

139 **H** *p*

146 **I** *p dolce* **3**

154 arco *pp* *f* *p*

160 pizz.

Pf

# Symphony N°3

adapted by Ilan Chouraki

## 3rd movement

Johannes Brahms

**Poco Allegretto**

2

40

**B**

Pf

*mp espress.*

*p*

*l.h.*

44

48

*p*

5

52

**C**

*dolce*

57

D

Pf

61

*dolce*

3

64

68

7

77

81

84

6

*lunga*

**F**

93

99

104

110

115

119

122 **G**

*dolce*

126

*dim.*

130

134

Pf

**H**

6 138

141

144

147

150

**I**

154

157

160
