

Art Core Publishing

ETS HARIMON
עץ הרימון

arranged by Ilan Chouraki
for Chamber Orchestra

Ets Harimon

arr. Ilan Chouraki

based on a Persian melody

Allegro *espress.*

Flute *mp*

Horn in F

Violons I

Violons II

Altos *p* **Pizz.**

Violoncelles *p* **Pizz.**

Contrebasses *mp*

12 **poco rit.** **A tempo**

Fl. *dolce*

Hn. *pp*

Vi. I *p*

Vi. II *p*

Altos *p* **arco**

Vc. *pizz.*

Cb. *arco*

2 23 *espress.*

Fl. *mf*

VI. I *p*

VI. II *mp*

Altos *pizz.* *mp* *mp* *arco*

Vc. *mp* *mp*

Cb. *mp* *mp*

35 *poco accel.*

Fl. *tr*

Hn. *pp*

VI. I *p*

VI. II *p*

Altos *p*

Vc. *p*

Cb. *p*

42

Fl. *mf* *mp* *mp*³

Hn. *mf* *p* *p*

VI. I *mf* *mp* *3*

VI. II *mf* *mp*

Altos *mf* *mp*

Vc. *f* *mp*

Cb. *f* *mp*

50 *poco rit.*

Fl. *mf*

Hn. *mp*

VI. I *mf*

VI. II *mp*

Altos *mp*

Vc. *mp* arco

Cb. *mp* arco *p*

57 *A tempo*

Fl. *p*

Hn. *p* *mp*

VI. I *p*

VI. II *p*

Altos *p*

Vc. *p*

Cb. *p*

66 *poco rit.*

Fl. *f* *mf*

Hn. *mf*

VI. I *ff* *mf*

VI. II *f* *mf*

Altos *f* *ff* *mf*

Vc. *f* *ff* *mf*

Cb. *f* *ff* *mf* Pizz.

4 74 *poco rall.* *poco accel.*

Fl. *f* *mf* *p* *mf espress.*

Hn. *f* *mp*

Vi. I *f* *mp* *mf* *pp* *mp* *Pizz.*

Vi. II *f* *mp* *mf* *p* *mp* *Pizz.*

Altos *f* *mp* *mf* *p* *mp* *Pizz.*

Vc. *f* *mp* *mf* *p* *mp* *Pizz.*

Cb. *f* *mp* *mf* *pp* *mp* *Pizz.*

< *f* > *mp* *mf* *pp* *mp*

87

Fl.

Vi. I

Vi. II

Altos

Vc.

Cb.

95 *poco rit.*

Fl. *mp*

Vi. I *pp* *Arco*

Vi. II *pp* *Arco*

Altos *pp* *Arco*

Vc. *pp* *Arco*

Cb. *pp* *Arco*

Ets Harimon

Flute

arr. Ilan Chouraki

based on a Persian melody

Allegro

4 *espress.*
mp

10

17 *poco rit.* **A tempo**

23 *espress.*
mf

29

33 *poco ac*

38 *tr* 2 *mf*

46 *mp* 3 *mp* 4

54 *poco rit.* **A tempo** 8 *p*

Flute

66 *f*

70 *mf* poco rit.

74 *f* *mf* *p* poco rall.

82 *mf* *espress.* poco accel.

87

92

96 *mp* poco rit.

102 **2**

Horn in F

Ets Harimon

arr. Ilan Chouraki

based on a Persian melody

Allegro

4 8

13 *dolce*
pp *poco accel.*

21 2 14 3

40

50 *pp* *mf* 4 *p* *p*

54 *poco rit.* **A tempo**

58 4 *mp* *p*

66 *mp*

71 *poco rit.* *mf* *f*

76 *poco rall.* *mp*

81 2 *poco accel.* 12 *poco rit.* 3 5

Ets Harimon

arr. Ilan Chouraki

based on a Persian melody

Violons I

Allegro

4 12

17 **poco rit.** **A tempo**

23

31 **poco accel.**

38

44

50

54 **poco rit.** **A tempo**

2

Violons I

2 60 *p*

65 *ff*

70 *mf* poco rit.

74 *f* *mp*

78 *mf* *pp* poco rall. poco accel.

84 *mp* Pizz.

88

94 *poco rit.*

99 *pp* Arco

Ets Harimon

Violons II

arr. Ilan Chouraki

based on a Persian melody

Allegro

4 12

17

p

21 2 4

27

mp

35 poco accel.

p

42

mf

50

mp

54 poco rit. A tempo 2

p

Violons II

60 *p* *p*

64 *f*

69 *mf* poco rit.

74 *f* *mp* *mf* poco rall.

79 *p* poco accel.

85 *mp* Pizz.

92 *poco rit.*

99 *pp* Arco

Ets Harimon

Altos

arr. Ilan Chouraki

based on a Persian melody

Allegro

Pizz.

5

13

18

poco rit. **A tempo**

23

pizz.

31

arco

poco accel.

41

50

54

poco rit.

A tempo

Altos

59

64

68

74

78

84

89

94

99

Ets Harimon

Violoncelles

arr. Ilan Chouraki

based on a Persian melody

Allegro
Pizz.

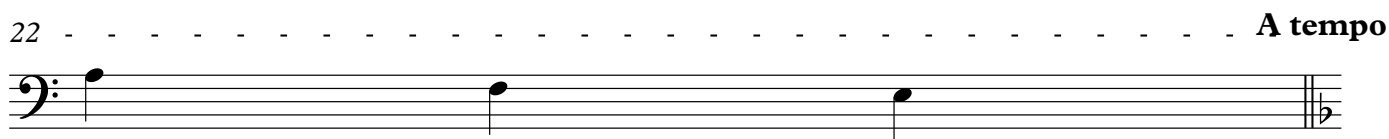

Violoncelles

50

poco rit. arco

mp

57 **A tempo**

p

62

p

66

f ff mf poco rit. .

74

poco rall.

poco acc.

f mp mf pp

83

Pizz.

mp

91

poco rit. .

poco rit. .

97

101

Arco

pp

Ets Harimon

Contrebasses

arr. Ilan Chouraki

based on a Persian melody

Allegro
Pizz.

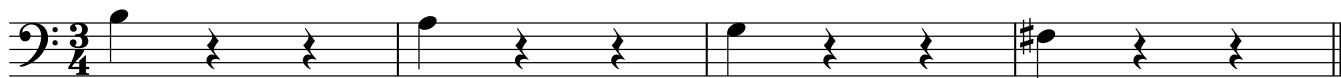

mp

5

13

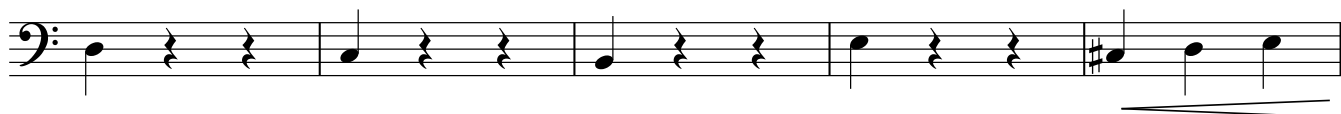

18

poco rit.

22

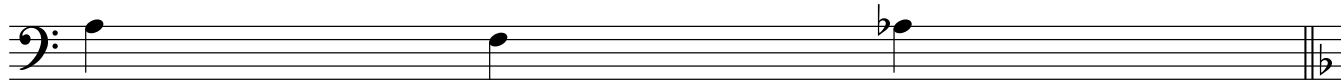

A tempo

23

mp

31

mp

37

poco accel.

p

42

f

mp

50

poco rit. **arco**

mp

p

Contrebasses

57 **A tempo**

62

66

72

77

84

90

94

99
