

Art Core Publishing

# ETS HARIMON

עץ הרימון

arranged by Ilan Chouraki

for Classic Orchestra

# Ets Harimon

arr. Ilan Chouraki

based on a Persian melody

**Allegro**

Flute *mp espress.* solo

Hautbois

Basson

Horn in F

Trompette en Sib

Trombone

Timbales

**Allegro**

Percussion

Violons I

Violons II *Pizz.*

Altos *p Pizz.*

Violoncelles *p Pizz.*

Contrebasses *mp*

7

Fl.

Htn.

Bsn.

Hn.

Trp.

Trb.

Timb.

Perc.

VI. I

VI. II

Altos

Vc.

Cb.

solo

*p*

poco rit..

14

tutti

Fl. *mp* **tutti**

Htb. *p* **tutti**

Bsn. *p*

Hn. *p*

Trp.

Trb.

Timb.

poco rit..

Perc.

VI. I *p*

VI. II *p* arco

Altos arco

Vc. arco pizz.

Cb.

**A tempo**

21

solo

Fl. *espress.* *mf*

Htb.

Bsn.

Hn.

Trp.

Trb.

Timb.

**A tempo**

Perc.

VI. I *p*

VI. II *pizz.*

Altos *mp*

Vc. *mp*

Cb. *mp*

28

Fl.

Htb.

Bsn.

Hn.

Trp.

Trb.

Timb.

Perc.

VI. I

VI. II

Altos

Vc.

Cb.

*mp*

*mp*  
arco

*mp*

*mp*

*mp*

*mp*

**poco accel.**

34 *tutti*

Fl. *mp* *mf*

Htb. *mp* *p*

Bsn. *mp* *p*

Hn.

Trp.

Trb.

Timb.

**poco accel.**

Perc.

VI. I *p*

VI. II *p*

Altos *p*

Vc. *p*

Cb. *p*

40

Fl. *mf*

Htb. *mf*

Bsn.

Hn. *pp* *mp*

Trp. *mp*

Trb. *mp*

Timb. *mf* *f*

Cymbals

Perc. *f*

VI. I *f*

VI. II *mf*

Altos *mf*

Vc. *f*

Cb. *f*

46

Fl. *mp* *mp* 3

Htb. *mp*

Bsn. *p* *mp*

Hn. *p* *p*

Trp. *p*

Trb. *p*

Timb.

Cym.

VI. I *f*

VI. II *mp* *mp* *f* *mp*

Altos *mp* *mp*

Vc. *mp* *mp*

Cb. *mp* *mp*

poco rit. . . . .

52

Fl.

Htb.

Bsn.

Hn.

Trp.

Trb.

Timb.

Cym.

VI. I

VI. II

Altos

Vc.

Cb.

*mf*

*mp*

*mp*

*mp*

*poco rit.*

*mp*

*arco*

*arco*

*p*

57 **A tempo**

**A tempo**

61

Fl.  
Htb.  
Bsn.

Hn.  
Trp.  
Trb.

Timb.

Cym.

VI. I  
VI. II  
Altos  
Vc.  
Cb.

Cymbals

poco rit.

poco rall.

72

Fl.

Htb.

Bsn.

Hn.

Trp.

Trb.

Timb.

poco rit.

poco rall.

Cym.

VI. I

VI. II

Altos

Vc.

Cb.

< f > mp mf

**poco accel.**

79

Fl. *mp* *mf espress.* solo

Htb. *p*

Bsn. *p*

Hn. *p*

Trp. *p*

Trb. *p*

Timb. *p*

**poco accel.**

Cym. **Pizz.**

VI. I *pp* *mp* **Pizz.**

VI. II *p* *mp* **Pizz.**

Altos *p* *mp* **Pizz.**

Vc. *pp* *mp* **Pizz.**

Cb. *mp*

86

Fl.

Htb.

Bsn.

Hn.

Trp.

Trb.

Timb.

Cym.

VI. I

VI. II

Altos

Vc.

Cb.

92

**poco rit. .**

Fl.

Htb.

Bsn.

Hn.

Trp.

Trb.

Timb.

Cym.

VI. I

VI. II

Altos

Vc.

Cb.

**poco rit. .**

97

Fl.

Htb.

Bsn.

Hn.

Trp.

Trb.

Timb.

Cym.

Triangle

pp

Arco

pp

Arco

pp

Arco

pp

Arco

pp

Arco

pp

Arco

pp

Arco

# Ets Harimon

Flute

arr. Ilan Chouraki

based on a Persian melody

**Allegro**

**4**

solo

10

17 tutti

**poco rit.** . . . . . **A tempo**

23 solo

29

33

tutti

**poco ac**

38

*tr*

**2**

46

**4**

54

**poco rit.** . . . . .

**A tempo**

**8**

Flute

66 *f*

73 *poco rit.* *mf* *f* *poco rall.* *mf*

81 *poco accel.* *mp* *mf* *espress.*

solo

87

92

96 *poco rit.* *mp*

102 **2**

Hautbois

# Ets Harimon

arr. Ilan Chouraki

based on a Persian melody

**Allegro**

4 8

19 solo tutti

*p* *p*

21 2 12

poco accel.

35 *mp* *p*

42 *mf* poco rit. *mp* A tempo

50 4 *mf* *p*

58 8 *f* poco rit. .

69 *f* poco rall.

74 *mf* *f* *mf* *p*

82 2 20

Basson

# Ets Harimon

arr. Ilan Chouraki

based on a Persian melody

**Allegro**

4 12

17

*p*

21 2 12

35

poco accel.

*mp* *p*

42 4

*p* *mp*

50 4

54

poco rit. . . . . A tempo

*mf* *p*

66

*f* *f*

72 8

80 2 20

Horn in F

# Ets Harimon

arr. Ilan Chouraki

based on a Persian melody

**Allegro**

4 12

17 2

23 14 3 **poco accel.**

40 *pp* *mp* *p* *p*

50 4 **poco rit.** **A tempo** *mp* *p*

58 4 *mp*

66 *mf* **poco rit.**

71 *f*

76 **poco rall.** *mp*

81 3 20

Trompette en Sib

# Ets Harimon

arr. Ilan Chouraki

based on a Persian melody

**poco accel.**

**Allegro**

4 18 14 5

42

*mp* *p*

48

6

**poco rit.** . . . . . **A tempo**

54

*mp* *p* 8

66

*mf* *p*

**poco rit.** . . . . . **poco rall.**

73

3 2 *p*

82

2 20

Trombone

# Ets Harimon

arr. Ilan Chouraki

based on a Persian melody

**Allegro** **poco accel.**

4 18 14 5

42

48

6

54

poco rit. A tempo

8

66

mf

72

6

p

82

2 20

Timbales

# Ets Harimon

arr. Ilan Chouraki

based on a Persian melody

**Allegro** **poco accel.**

4 18 14 4

41 13

56 **A tempo** 7

67 2 9 2

84 20

*mf* *f* *mp* *mf* *f* *p*

Percussion  
Cymbals  
Triangle

# Ets Harimon

arr. Ilan Chouraki

based on a Persian melody

**Allegro**

4 18 18

Cymbals

42 *f* 14 8

*f*

66 *f* poco rit. 6 4 7

*f* poco rit.

84 15

15

99 Triangle *pp* 3

Triangle  
*pp*

# Ets Harimon

arr. Ilan Chouraki

based on a Persian melody

Violons I

**Allegro**

4 12

17 **poco rit.** . . . . . **A tempo**

23

31 **poco accel.**

38

47

54 **poco rit.** . . . . . **A tempo**

2

Violons I

2 60 *p*

65 *ff*

70 *poco rit.* *mf*

74 *f* *mp*

78 *poco rall.* *mf* *pp* *poco accel.*

84 **Pizz.** *mp*

88

94 *poco rit.*

99 *pp* **Arco**

# Ets Harimon

Violons II

arr. Ilan Chouraki

based on a Persian melody

**Allegro**

4 12

17

*p*

21 4

27

*mp*

35 poco accel.

*p*

42

*mf* *mp*

50

*mp*

54 poco rit. A tempo 2

Violons II

60

*p* *p*

64

*f*

69

poco rit. . . . .  
*mf*

74

poco rall.  
*f* *mp* *mf*

79

poco accel.  
*p*

85

Pizz.  
*mp*

92

poco rit. . . . .

99

Arco  
*pp*

# Ets Harimon

Altos

arr. Ilan Chouraki

based on a Persian melody

**Allegro**

**Pizz.**

1

*p*

5

13

*arco* **poco rit.**

21

**A tempo** *pizz.*

29

*arco* **poco ac**

38

47

53

**poco rit.**

57

**A tempo**

Altos

59

64

70

78

84

89

94

99

# Ets Harimon

Violoncelles

arr. Ilan Chouraki

based on a Persian melody

**Allegro**  
**Pizz.**

1

*p*

5

13

*poco rit.*  
*pizz.*

21 - - - - - **A tempo**

*mp*

28

*mp*

35 **poco accel.**

*p*

42

*f*

50 **poco rit.**

*mp*  
*arco*

57 **A tempo**

*p*

62

*p*

V.S.

Violoncelles

66 *f* *ff* *mf* poco rit. .

74 *f* *mp* *mf* *pp* poco rall. poco acc.

83 **Pizz.** *mp*

91 *mp* poco rit. .

97

101 *pp* Arco

# Ets Harimon

arr. Ilan Chouraki

based on a Persian melody

**Allegro**  
**Pizz.**

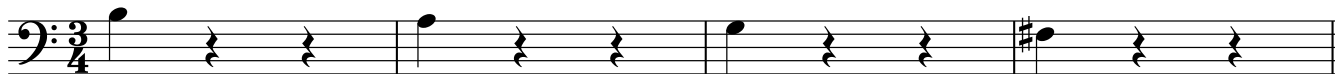

*mp*

5

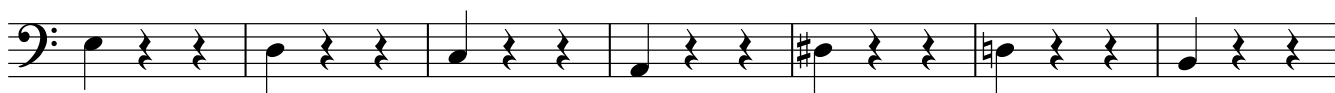

12

18

*poco rit.*

**A tempo**

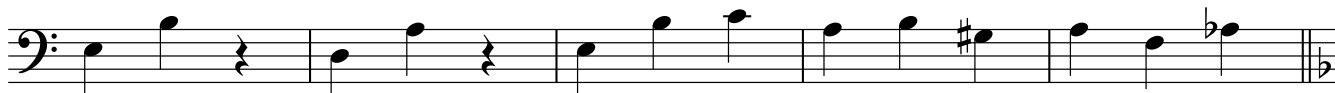

23

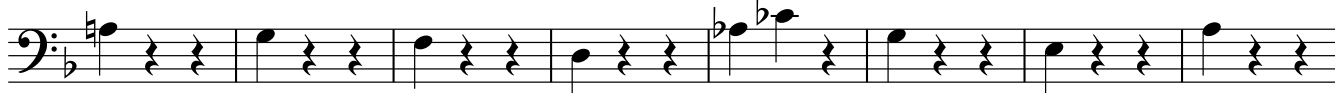

*mp*

31

**poco accel.**

*mp*

38

*p*

*f*

44

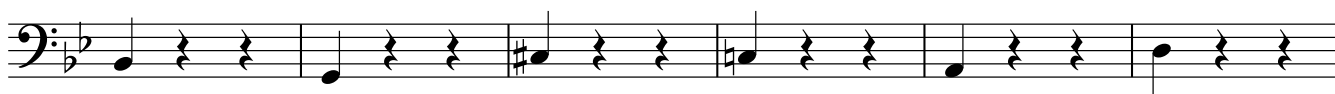

*mp*

50

*poco rit.*

**arco**

*mp*

*p*

Contrebasses

57 **A tempo**

62

66

72

77

84

92

99
